

CHESSINGTON | UK

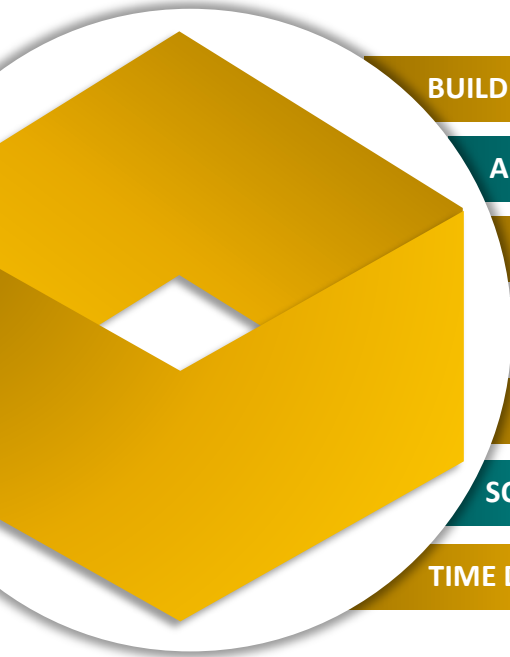
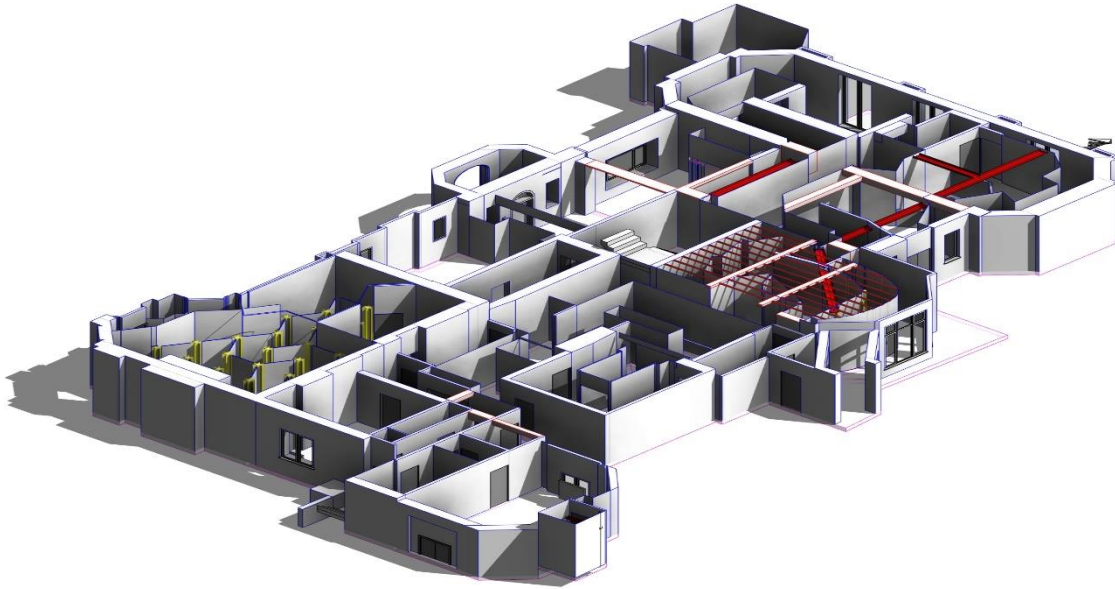

BUILDING TYPE | ART & Entertainment

AREA | Total BUA 6,258 Sq. Ft

TRADE | Architecture

LOD | 300

TEAM SIZE | 2

SOFTWARE | Revit

TIME DURATION | 1 Months

BIM SCOPE OF WORK FOR VIRTUAL BUILDING STUDIO

2D to 3D BIM Model

PROJECT OVERVIEW

Chessington World of Adventure is UK based well known Resort and adventure park with over 40+ rides and 150+ beds hotel.



Virtual Building studio

Drawing together

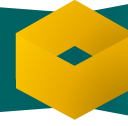

VBS | Portfolio

INPUT DATA

CAD Data

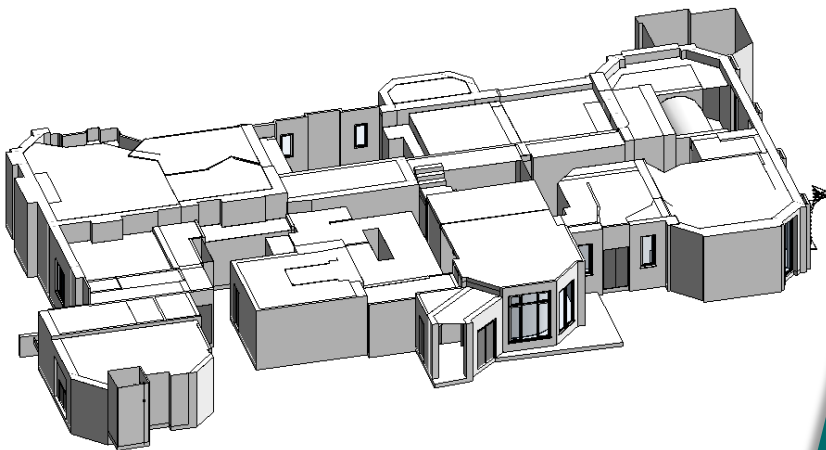
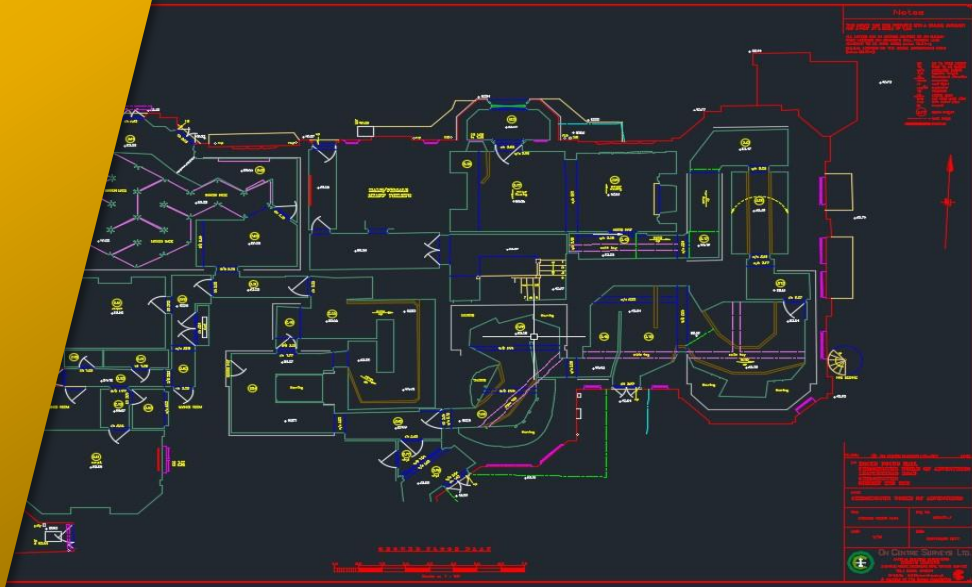

OUTPUT DATA

Architecture Model

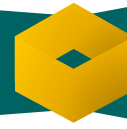

PROJECT SUMMARY

The task is to create the 3D BIM Model of Architecture behind the purpose of CAD to BIM modeling was to get UpToDate Architectural information.

CHALLENGES & SOLUTIONS

The only challenge was to understand and transform the 2D drawing into 3D as the drawings were made without following any standard.

Our CAD team refined the 2D drawings as per UK standards and then converted it into BIM Model.

CLIENT'S RATINGS



TESTIMONIAL



Good hand by Virtual Building Studio team. Our Owner is impressed after seeing this 3D model.



ABOUT US

Virtual Building Studio was setup with the objective of providing comprehensive end-to-end customized services & solutions to AEC industry globally. Virtual Building Studio has emerged as a leader in providing BIM services & solutions to some of USA, UK, Singapore, Australia, Canada's top design firms & construction companies.